



PATSON BREEZE Apartment

1. Floor Plan
2. Price List
3. Specifications
4. Key Plan

Site Address: Plot No.4, Door No.17A, Arul Murugan Nagar Extension, Old Pallavaram, Chennai 600 043,

Office address : #353, Shop no: S, Amala Annai Church Complex, GST Road, Chromepet, Chennai – 600 044.

Email: patsonbuilders@gmail.com;

website: www.patsonbuilders.com

Cell : 99625 37799/99625 12346

POSSESSION : FEB' 2025



BUILDINGS DO HAVE A SOUL, THAT COULD RESPOND TO THE MOOD YOU ARE IN. BE IN TUNE TO WHAT YOU ARE DOING.

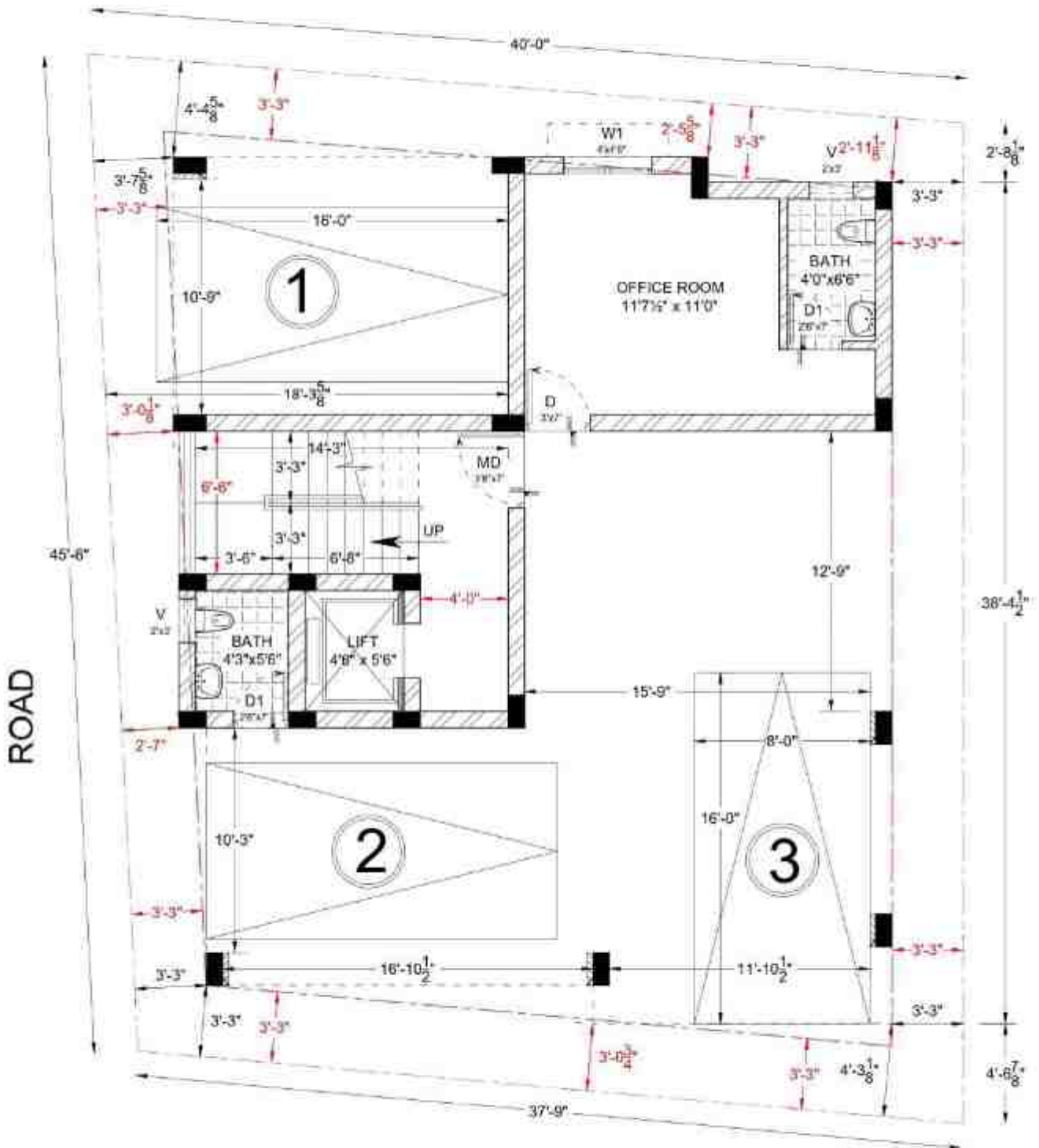

30'0" WIDE ROAD

GROUND FLOOR PLAN





BUILDINGS DO HAVE A SOUL, THAT COULD RESPOND TO THE MOOD YOU ARE IN, BE IN TUNE TO WHAT YOU ARE DOING.

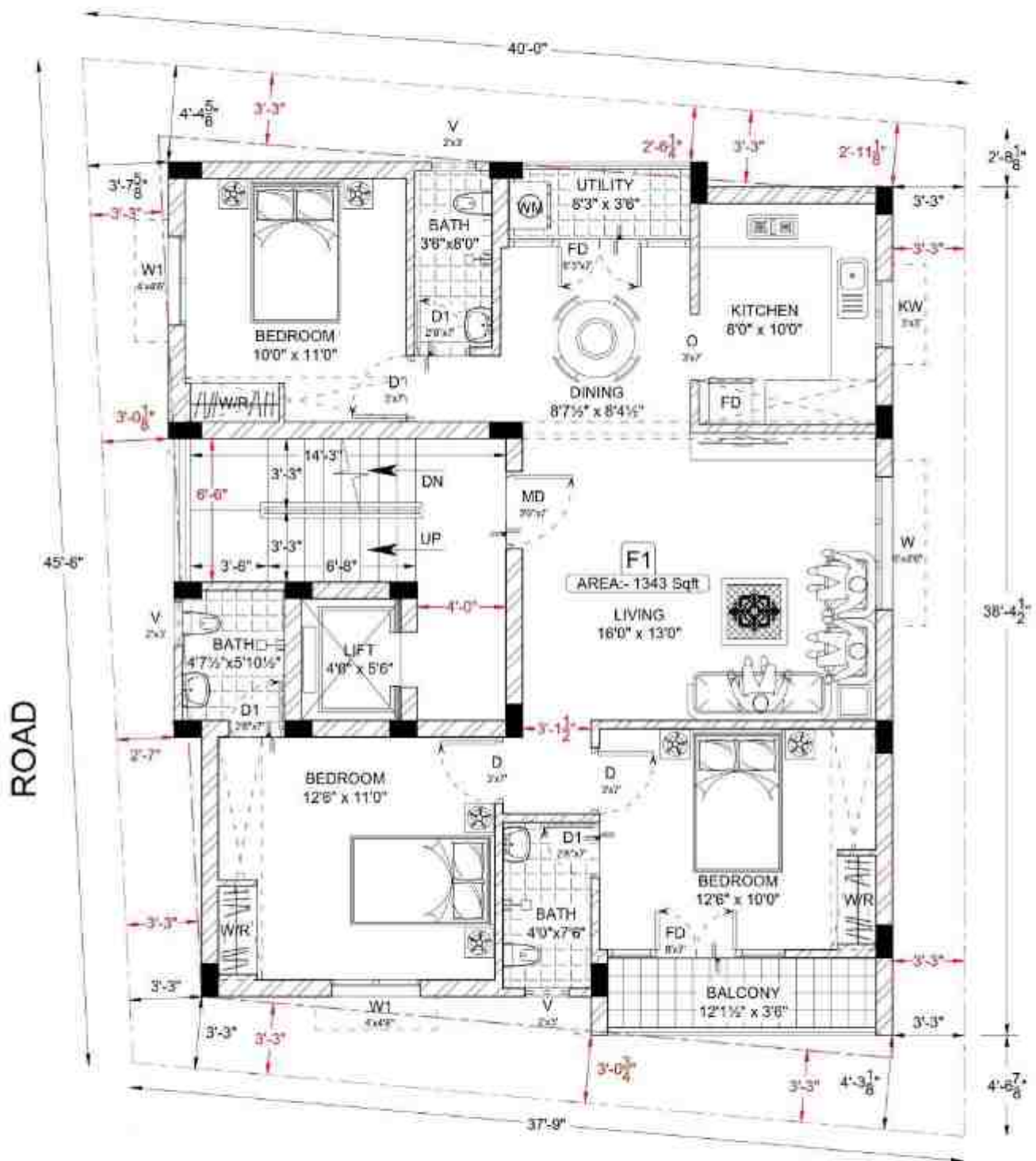

30'0" WIDE ROAD

FIRST FLOOR PLAN





BUILDINGS DO HAVE A SOUL, THAT COULD RESPOND TO THE MOOD YOU ARE IN, BE IN TUNE TO WHAT YOU ARE DOING.

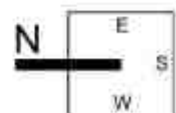
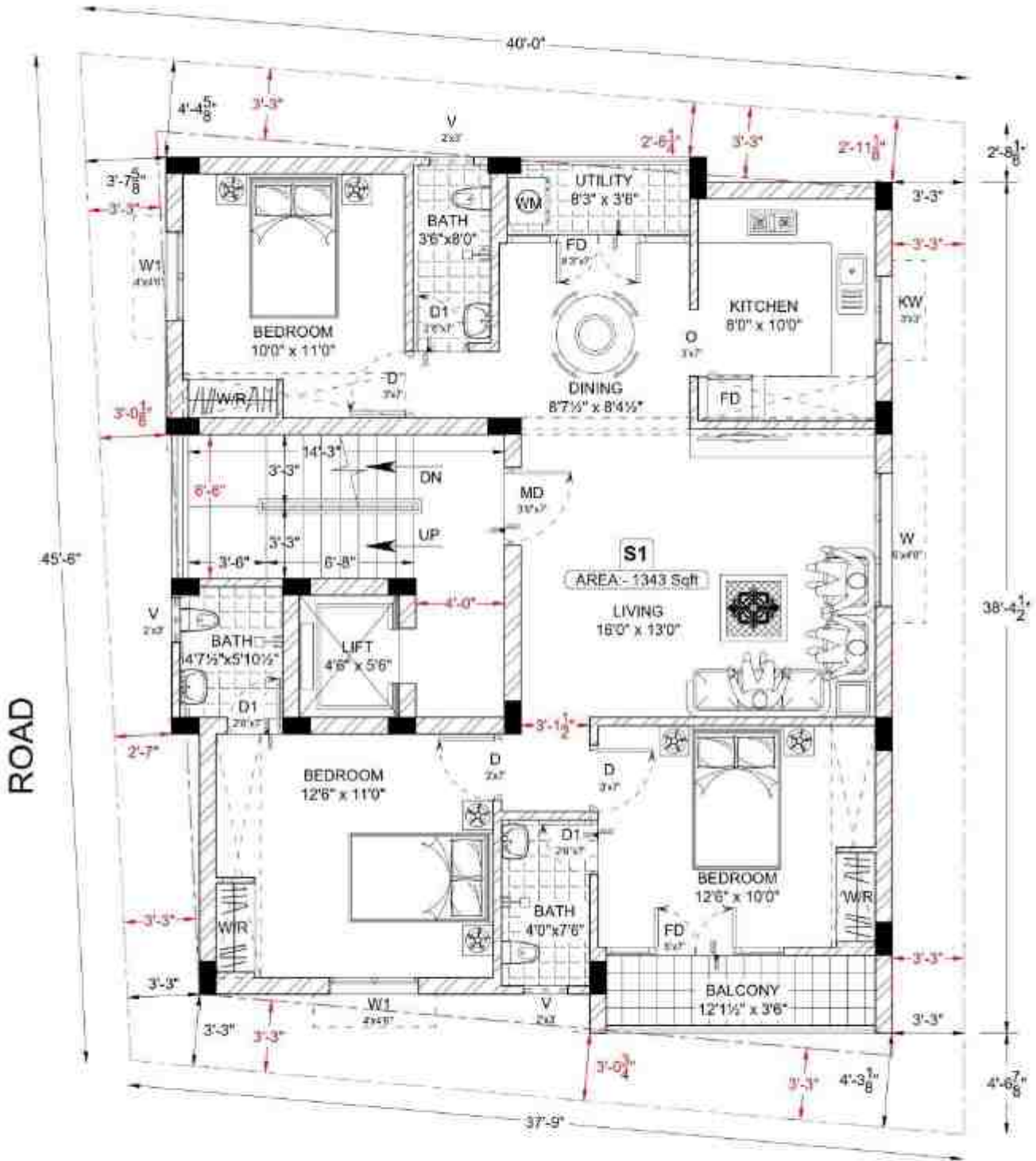

BUILDINGS DO HAVE A SOUL, THAT COULD RESPOND TO THE MOOD YOU ARE IN, BE IN TUNE TO WHAT YOU ARE DOING.

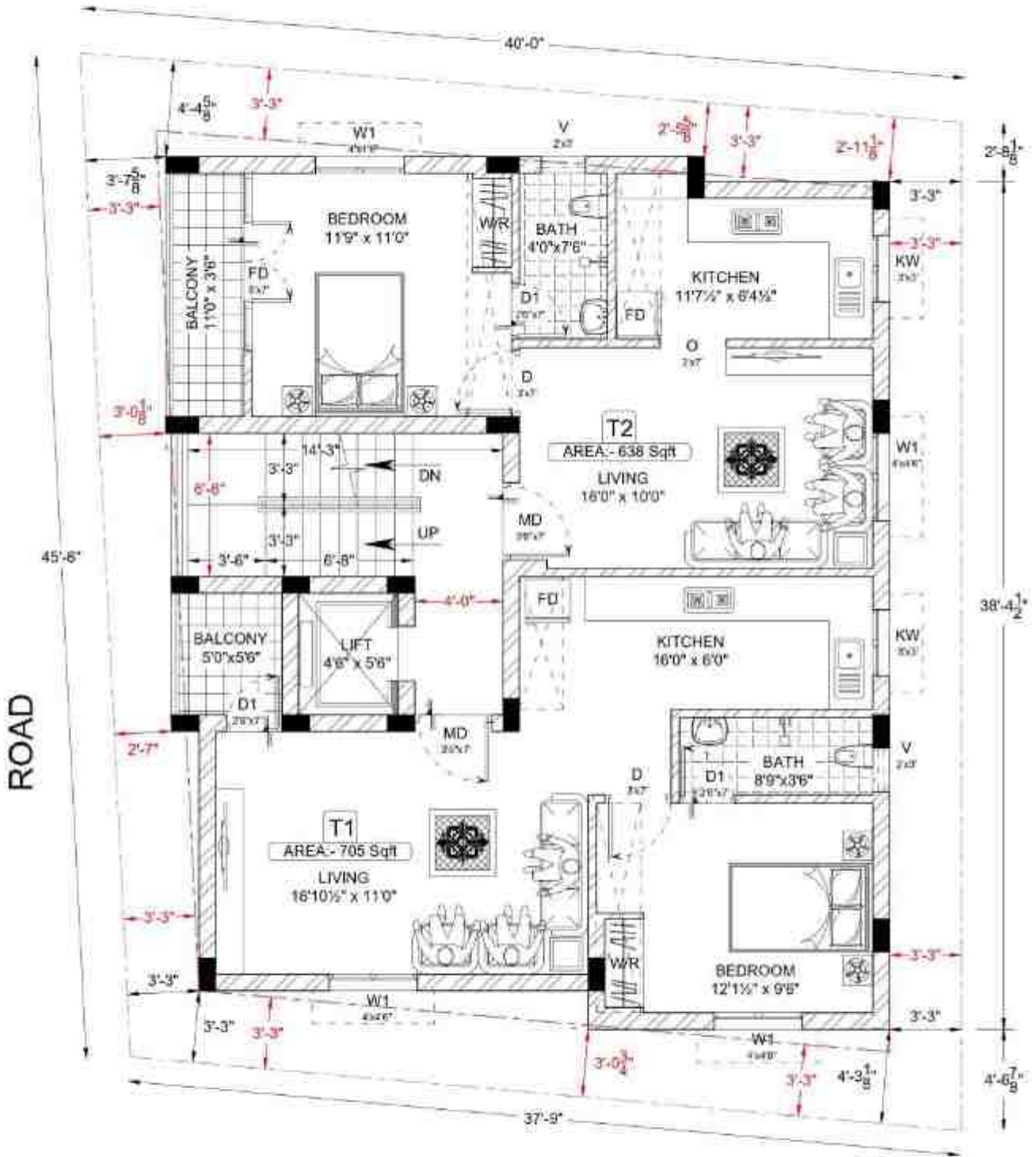

30'0" WIDE ROAD

THIRD FLOOR PLAN

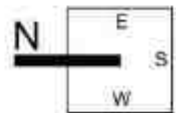



BUILDINGS DO HAVE A SOUL., THAT COULD RESPOND TO THE MOOD YOU ARE IN, BE IN TUNE TO WHAT YOU ARE DOING.

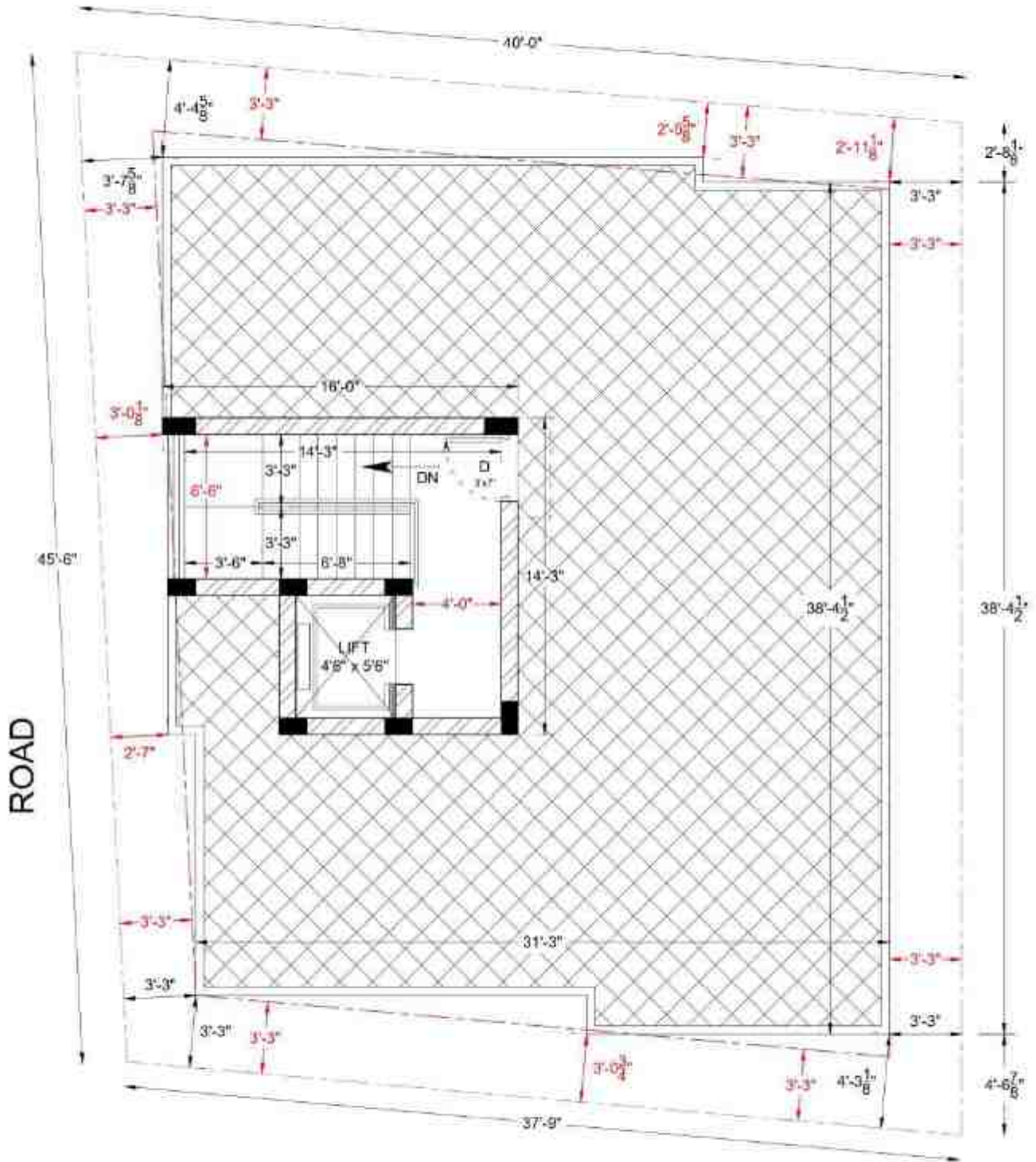

30'0" WIDE ROAD

HEAD ROOM PLAN

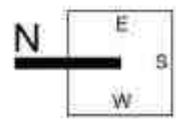

PATSON BREEZE Apartment

Arul Murugan Nagar

PRICE DETAILS

Date:01.10.2024

DETAIL/ FLAT NAME	F1 3BHK	S1 3BHK	T1 1BHK	T2 1BHK
SALE AREA	1343	1343	705	638
UDS SHARE	607	607	319	289
FACING	NORTH	NORTH	EAST	NORTH
RATE PER SQ.FT	Booked	Booked	Booked	Booked
EB Charges	60,000	60,000	60,000	60,000
WATER Charges	30,000	30,000	30,000	30,000
UGD Charges	30,000	30,000	30,000	30,000
REG. Charges*	XXXXX	XXXXX	XXXXX	XXXXX
GST 5% Charges*	XXXXX	XXXXX	XXXXX	XXXXX
TDS 1% Charges*	XXXXX	XXXXX	XXXXX	XXXXX
Covered CAR Parking	2,50,000	2,50,000	2,50,000	2,50,000
TOTAL	XXXXXXXX	XXXXXXXX	XXXXXXXX	XXXXXXXX

Note: Price quoted above are subject to change every 30 days according to its development.*Change according to Agreement value

PATSON

STANDARD FEATURES & SPECIFICATIONS

Foundation: Suitable Open Foundation will be provided based on Soil conditions under structural engineer guidance.

Structure: 1.RCC framed for beams, slabs, lintels, etc.. 2. Block work – 9” Outer wall and 4” for Inner wall. 3. Cupboard using Kadappa (4’0” length) in all the bed room. 4. Plastering: Rough finish at outer, smooth finish at inner.

LOFT & Kitchen Platform: R.C.C loft of 21” wide at a height of 7’0” from floor level in all the bed room at one side. Kitchen platform will be of Black Galaxy Granite 24” depth at a height of 2’6” from floor level. Stainless steel single bowl sink with single drain board. (18”X24”)

Electrical and Plumbing: 1. Modular switches – NORWOOD/ROMA Switches, 2. Orbit or Norwood wires, 3. A/C Point in all Bedrooms, 4. 5Amps at every switch box, 5. 4nos of 15Amps provided, 6. TV point in all bedrooms and hall. 7. Mixed Tap with cold water and hot water provided with shower. (PARRYWARE) 8. PVC pipe for External & CPVC pipe for Internal Concealed pipe. 9. Two ceramic wash basin.10. One INDIAN Closet with Tank and one WESTERN Closet. 11. Switch points as per customer choice.

DOORS: 1.African Teak 1st Quality Main Door 3’6”X7’0” with polishing, 2. Other doors -2nd Quality Teak frame with premium Flush doors 3’0”X7’0”, 3. Toilet – WPC door With panel , 4. Windows – UPVC Sliding window with grill and fittings provided. French window in UPVC sliding connecting Balcony (Mosquito Mesh Attached) 5. Grill – MS Square 8mm

Flooring: 2x2 Vitrified Tiles for Living Room as well as Bedroom @ Rs.60/ sq.ft, Whereas Toilet 7’ height Wall Tiles and Kitchen 2’ ht Wall Tiles provided-Rs.50/sq.ft)

For Staircase: Granite stone will be fixed for flooring and Stainless Steel pipe will be fixed as hand railing.

For Car parking: Paver blocks will be laid throughout by marking respective flat number in Yellow paint with Lights.

Painting: Inner wall - 2 coat Asian wall putty, 1 coat primer, 2 coat Tractor Emulsion with roller finish. Outer wall-2 coat cement paint, 2 coat of ACE/APEX Emulsion. TEXTURE Paint at Front side/Doors & Grill- Synthetic Enamel Paint.

Weathering: Rough cement flooring with UV Tiles top covered by 12”x12”weathering proof tiles.

CCTV Surveillance 24X7/Automatic LIFT – 6 passengers/Covered CAR-2Wheeler parking /Video Door Phone /Rain Water Harvesting/2nos-Borewell/Pressure pump

